

ABELL SURVEYING & MAPPING

1140 SEQUOIA STREET • DELAVAN, WISCONSIN 53115
262-728-6737

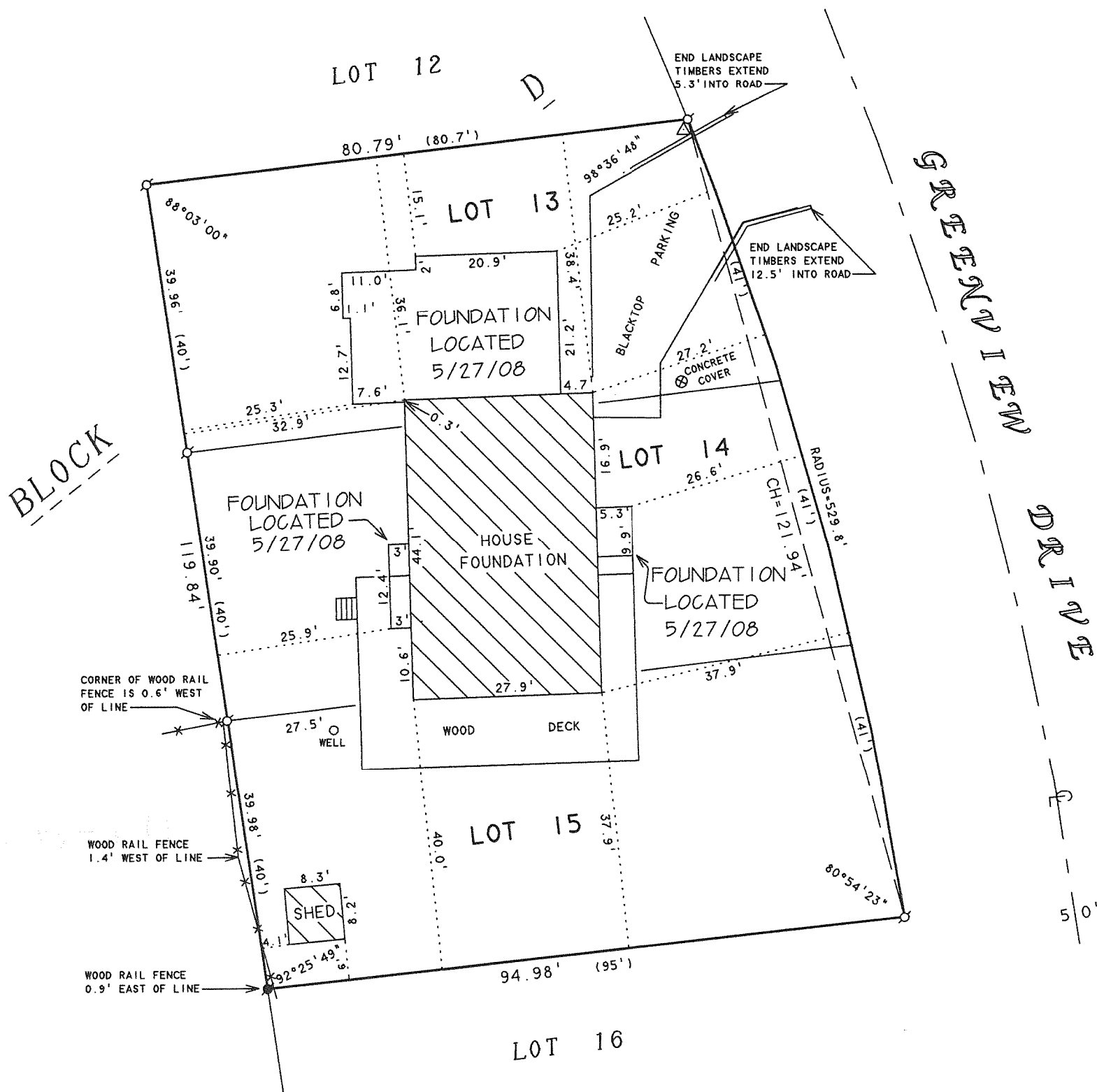

PLAT OF SURVEY OF

LOTS 13-15, BLOCK D, CISCO BEACH, A
SUBDIVISION LOCATED IN TOWN 1 NORTH,
RANGE 17 EAST, TOWN OF LINN, WALWORTH
COUNTY, WISCONSIN, CONTAINING 0.25 ACRES.

N



SCALE 1"=20'

LEGEND

- - IRON PIPE FOUND
- - IRON ROD FOUND
- △ - UTILITY POLE
- x— - WOOD RAIL FENCE
- () - RECORDED AS

REVISED DATE: MARCH 31, 2008
REVISED TO SHOW PROPOSED ADDITION
AND FRONT ENTRY.

REVISED DATE: MAY 7, 2008
REVISED TO SHOW EXISTING HOUSE
FOUNDATION WITH PROPOSED ADDITIONS.

REVISED DATE: MAY 27, 2008
REVISED TO SHOW FOUNDATION
LOCATION.

ORDERED BY: STEBNITZ BUILDERS
P.O. BOX 526
DELAVAN, WI 53115

ORDERED BY: DORIS FRENTRESS
100 GIRARD AVENUE
WILMETTE, IL 60091

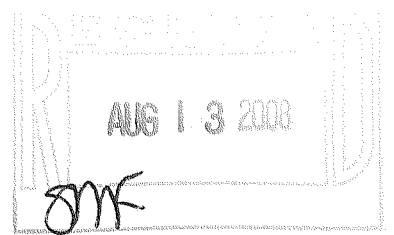

I HEREBY CERTIFY THAT I HAVE SURVEYED THE ABOVE DESCRIBED PROPERTY AND THAT THE ABOVE MAP IS A TRUE REPRESENTATION THEREOF AND SHOWS THE SIZE AND LOCATION OF THE PROPERTY, ITS EXTERIOR BOUNDARIES, THE LOCATION OF ALL VISIBLE STRUCTURES AND DIMENSIONS OF ALL PRINCIPAL BUILDINGS THEREON, BOUNDARY FENCES, APPARENT EASEMENTS, ROADWAYS AND VISIBLE ENCROACHMENTS, IF ANY, TO THE BEST OF MY KNOWLEDGE AND BELIEF.

THIS SURVEY IS MADE FOR THE USE OF THE PRESENT OWNERS OF THE PROPERTY, AND ALSO THOSE WHO PURCHASE, MORTGAGE, OR GUARANTEE THE TITLE THERETO WITHIN ONE (1) YEAR FROM DATE HEREON.

David F. Abell

DAVID F. ABELL
WISCONSIN REGISTERED LAND SURVEYOR, S-1596

October 16, 2007

DATE: October 16, 2007 JOB NUMBER - 07072C
NOTE: THIS IS NOT A CERTIFIED COPY UNLESS SEALED.

ICI - 88

117 - 2964